

Planning Permit No. A/571/92

APPROVED

SUBJECT TO THE CONDITIONS IN THIS OFFICE LETTER.

No. A2/1307/92 Date: -6-92

FOR THE SECRETARY
MADRAS METROPOLITAN
DEVELOPMENT AUTHORITY



FRONT ELEVATION

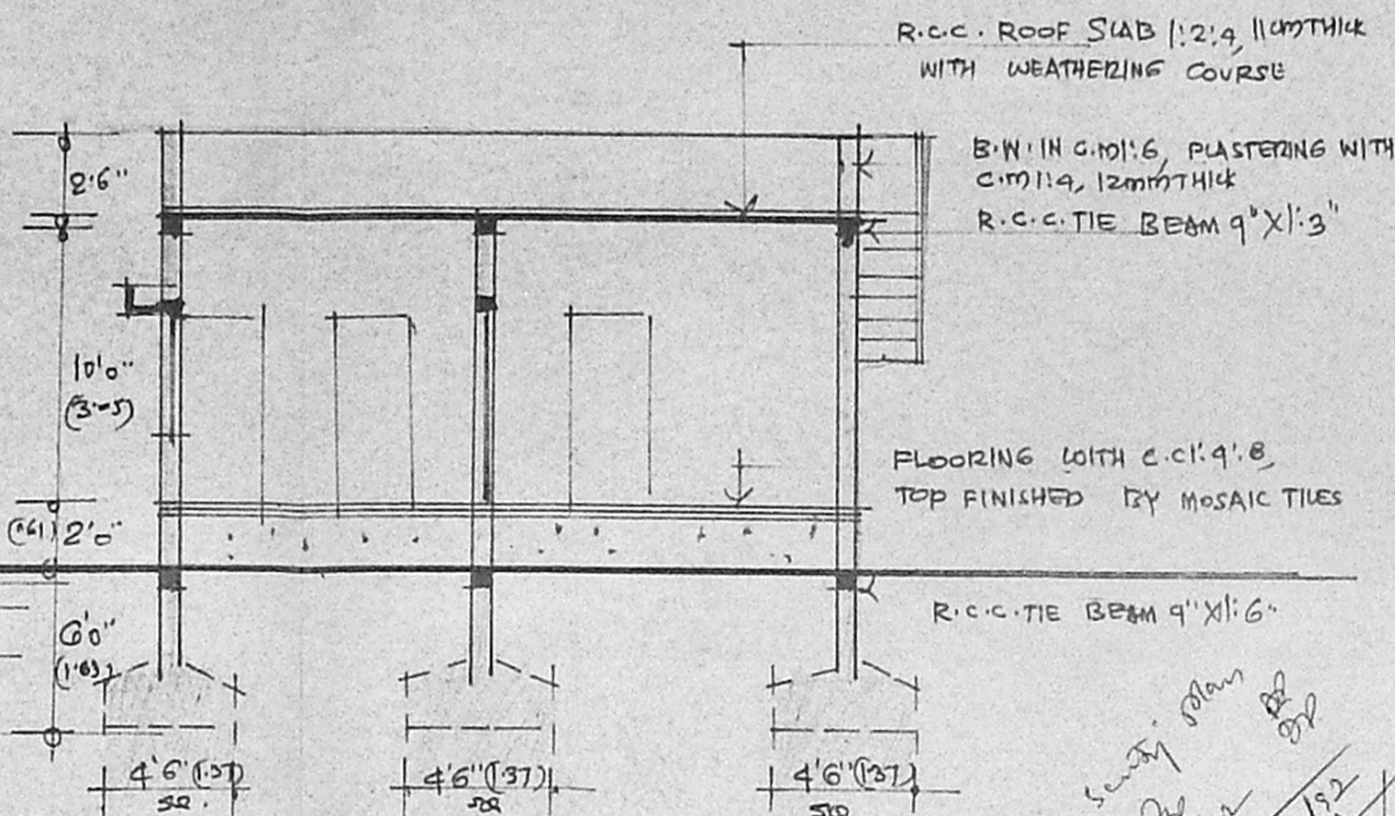

SECTION ON 'BB'

DETAILS OF COLUMN FOUNDATION

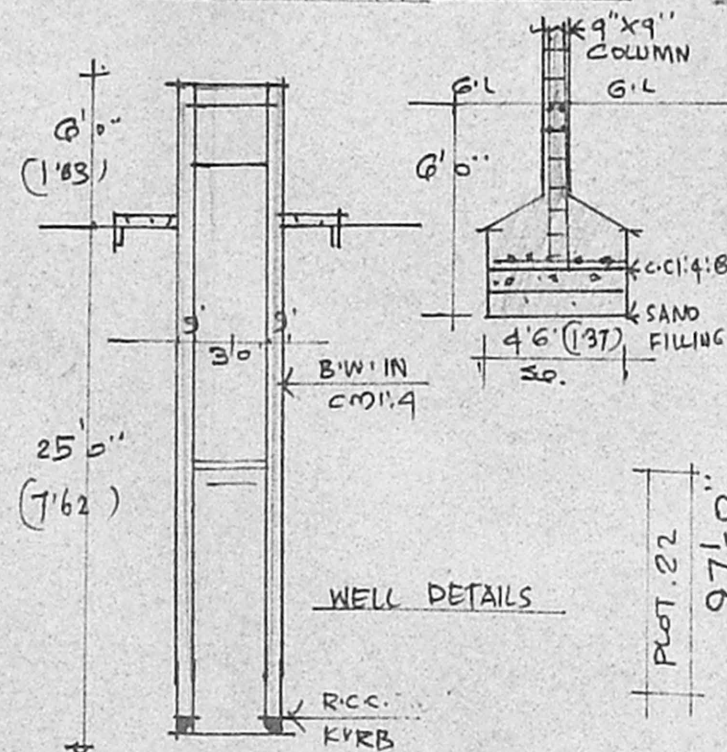

WELL DETAILS

DETAILS OF SEPTIC TANK

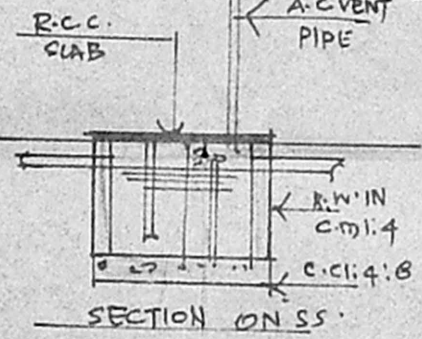

SECTION ON 'SS'

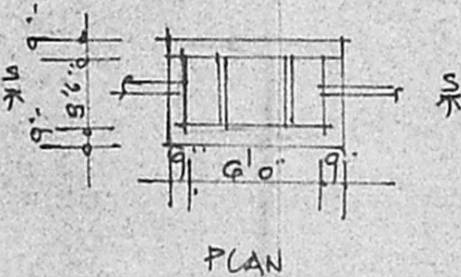

PLAN

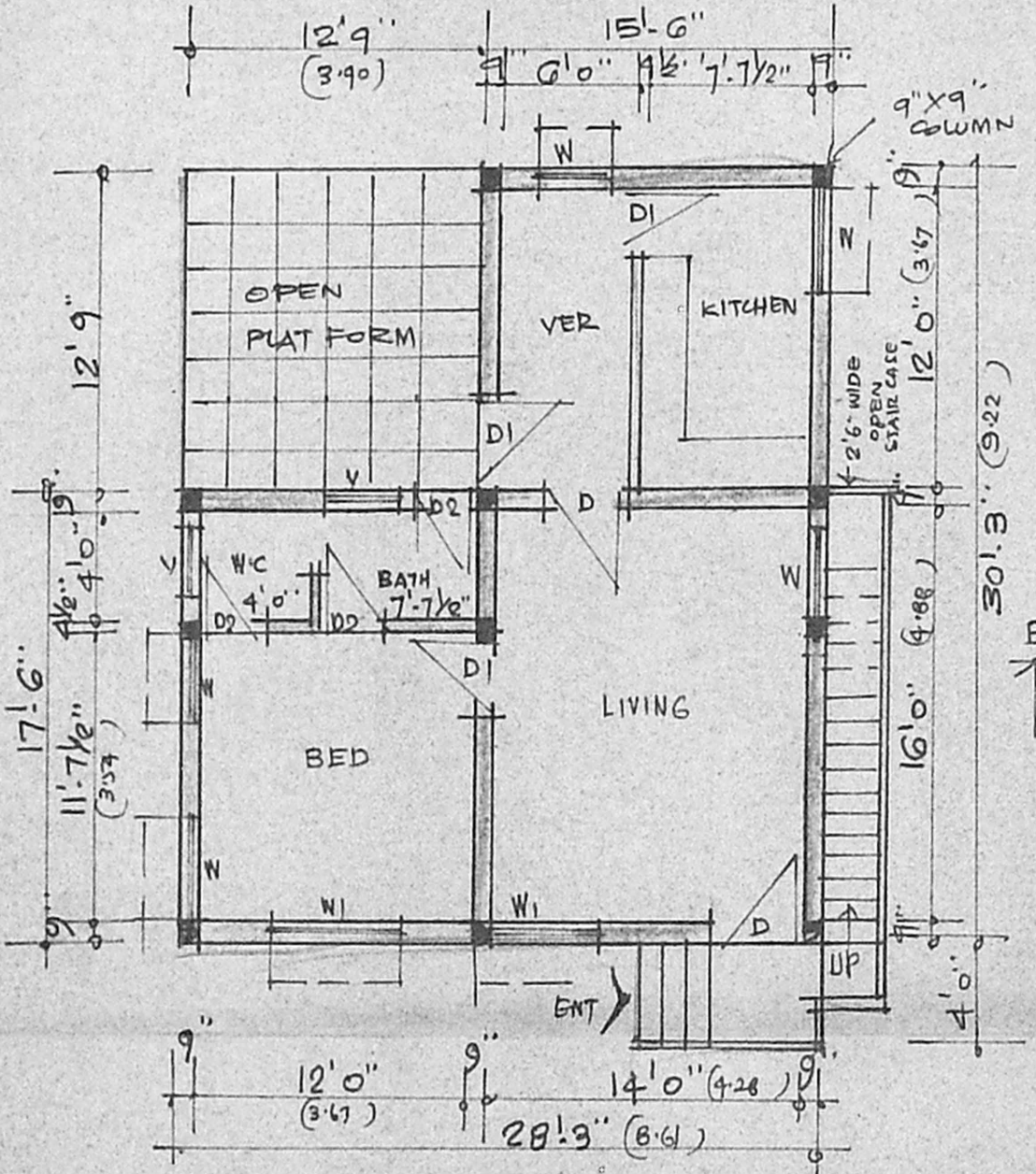

PLAN

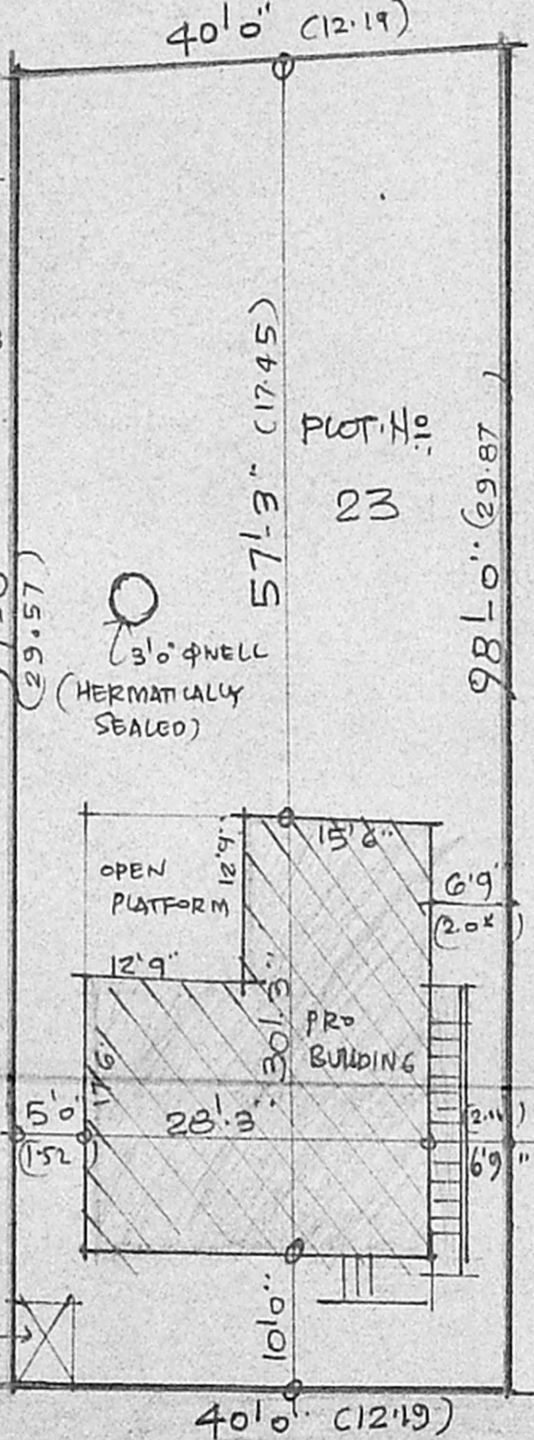

SITE PLAN SCALE 1:16'0" (1:200)

PLAN SHOWING THE PROPOSED CONSTRUCTION OF A DWELLING HOUSE AT PLOT NO. 23 OF SUBRAMANIAM COLONY, S.N. 317/1, VELACHERY VILLAGE, SAIDAPET TALUK, DIVISION, NO. 148, MADRAS.

SCALE 1" = 10'0" (1:100)

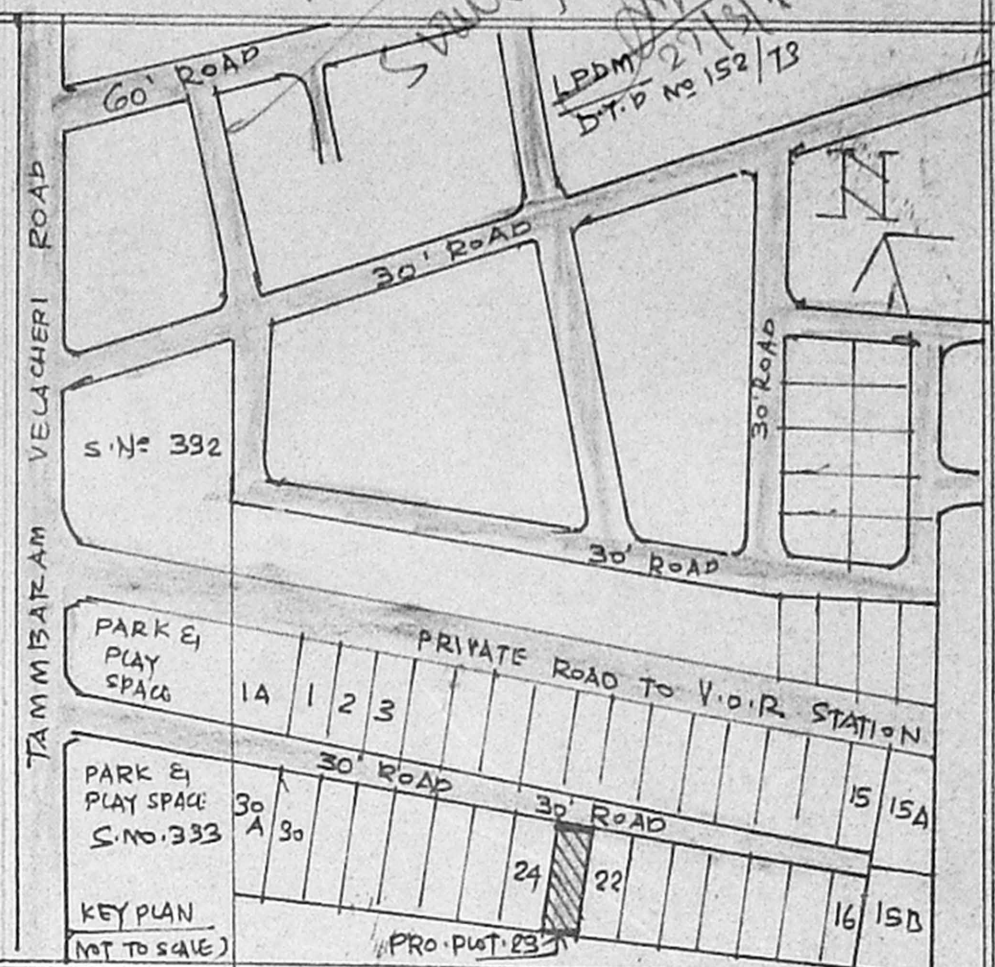

AREA	SQ. FT	SQ. MET.
PLOT AREA A	3900-00	362-00
PRO. CONSTRUCTION AREA	695-00	65-00
PLOT COVERAGE	18%	-

JOINERY	FT	MT
D. DOOR	3'3" X 7'0"	1'00 X 2'13
D1 DOOR	3'0" X 7'0"	0'91 X 2'13
D2 DOOR	2'6" X 7'0"	0'76 X 2'13
W. WINDOW	3'0" X 4'6"	0'91 X 1'37
W1 WINDOW	6'0" X 4'6"	1'03 X 1'37
V. VENTILATOR	3'0" X 2'6"	0'91 X 0'76

NOTE	
ROADS	
PROPOSAL BOUNDARY	

V. SRINIVASALU, L.C.E.
Asst. Executive Engineer (Retd.)
Consulting Civil Engineer,
REGD. No. 270.
CLASS I LICENSED SURVEYOR
CORPORATION OF MADRAS
No. 68, Valluvar Road,
TAMBARAM MADRAS-40

OWNER _____ LICENSED SURVEYOR _____